

0 200' 400'
SCALE: 1" = 200'

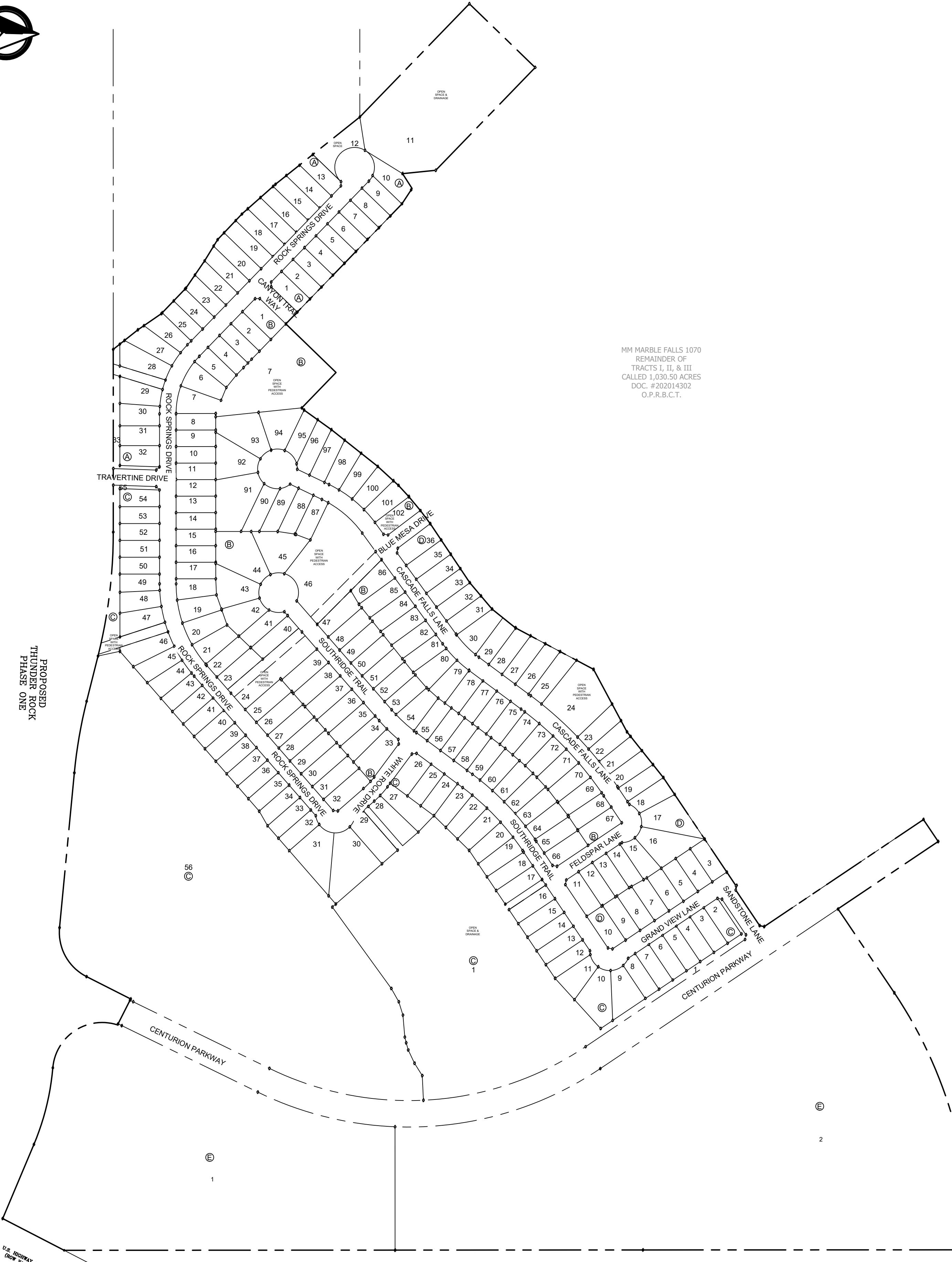

MM MARBLE FALLS 1070
REMAINDER OF
TRACTS I, II, & III
CALLED 1,030.50 ACRES
DOC. #202014302
O.P.R.B.C.T.

PROPOSED
THUNDER ROCK
PHASE ONE

ANITA DIANA ROPER DORSEY
THE REMAINDER OF A CALLED
317.17 ACRES
VOL. 1153, PG. 358
O.P.R.B.C.T.

PELTON
LAND SOLUTIONS
4214 Medical Parkway, Ste. 300 | Austin, TX 78756 | 512-831-7700
TBPLS Firm Registration No. 10194108 - Austin Office
Copyright © 2022 Peloton Land Solutions, Inc.

**PRELIMINARY PLAT
THUNDER ROCK, PHASE 2A
CITY OF MARBLE FALLS
BURNET COUNTY, TEXAS**

JOB #:	CEN21001.02
TECHNICIAN:	A. ROMERO
SURVEYOR:	R. HYSMITH
DATE:	JUNE 2022
REVISIONS:	JANUARY 2023

SHEET
2 OF 9