

FILE: S:\LAND PROJECTS\2019\191003 PHASE II SELF-STORAGE UNITS ON 2.5 ACRES ON INDUSTRIAL BLVD\DWGS\SHEETS\OVERALL SITE PLAN 191003.DWG PLOTTED BY: TECH1 ON: 06/29/2020 10:32 AM

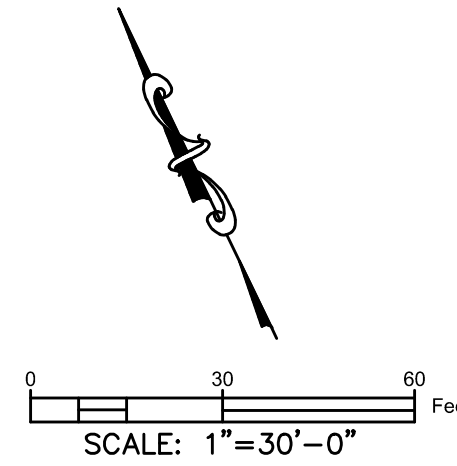
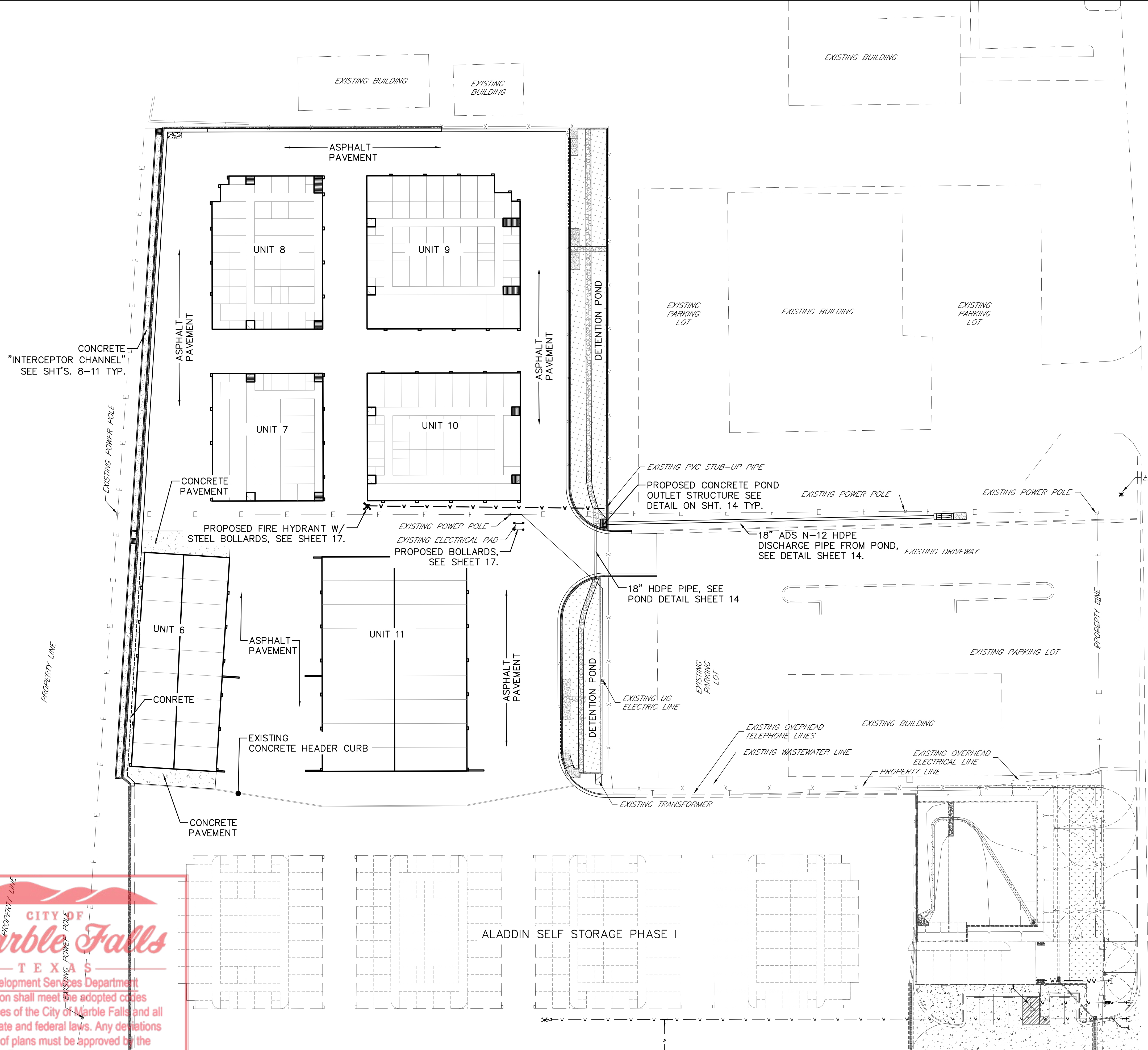

LEGEND

- EXISTING POWER POLE
- EXISTING FIRE HYDRANT
- EXISTING UNDERGROUND LINE
- EXISTING WATER LINE
- EXISTING WASTEWATER LINE
- EXISTING TELEPHONE LINE
- EXISTING PROPERTY LINE/R.O.W.
- PROPOSED WATER LINE
- EXISTING OVERHEAD ELECTRIC

Wills Environmental Engineering, Inc.
 CONSULTING ENGINEERS
 TX REGISTRATION NO. E-2782
 310 MAIN STREET, MARBLE FALLS, TEXAS 79654
 • (830) 693-3666 • FAX (830) 693-5392 • E-mail: dw@wills-engineering.com

DATE	BY	REVISIONS	NO.	DRAWN BY	MEMO	CHECKED BY	WAP	ISSUE DATE
								6/29/20

SELF-STORAGE UNITS ON INDUSTRIAL BLVD.
 PHASE II
 ALADDIN SELF STORAGE, LLC.
 OVERALL SITE LAYOUT (PHASE 1 & 2)

SEAL	
THIS DOCUMENT IS RELEASED FOR THE PURPOSE OF INTERIM REVIEW AND MARK-UP UNDER THE AUTHORITY OF DAVID A. GALVAN, P.E. 89777 ON 6/29/2020 IT IS NOT TO BE USED FOR CONSTRUCTION, BIDDING, AND/OR PERMITTING PURPOSES.	
JOB No.	191003
SCALE:	1" = 30'
SHEET No. of SHEETS	5 of 19

NOTE:
 GRAPHIC SCALE BASED ON 22X34 FULL SIZE SHEET.

CITY OF Marble Falls TEXAS
 Development Services Department
 All construction shall meet the adopted codes and ordinances of the City of Marble Falls and all applicable state and federal laws. Any deviations from this set of plans must be approved by the City of Marble Falls.

Approved Reviewer: *Mike Ingalsbe*