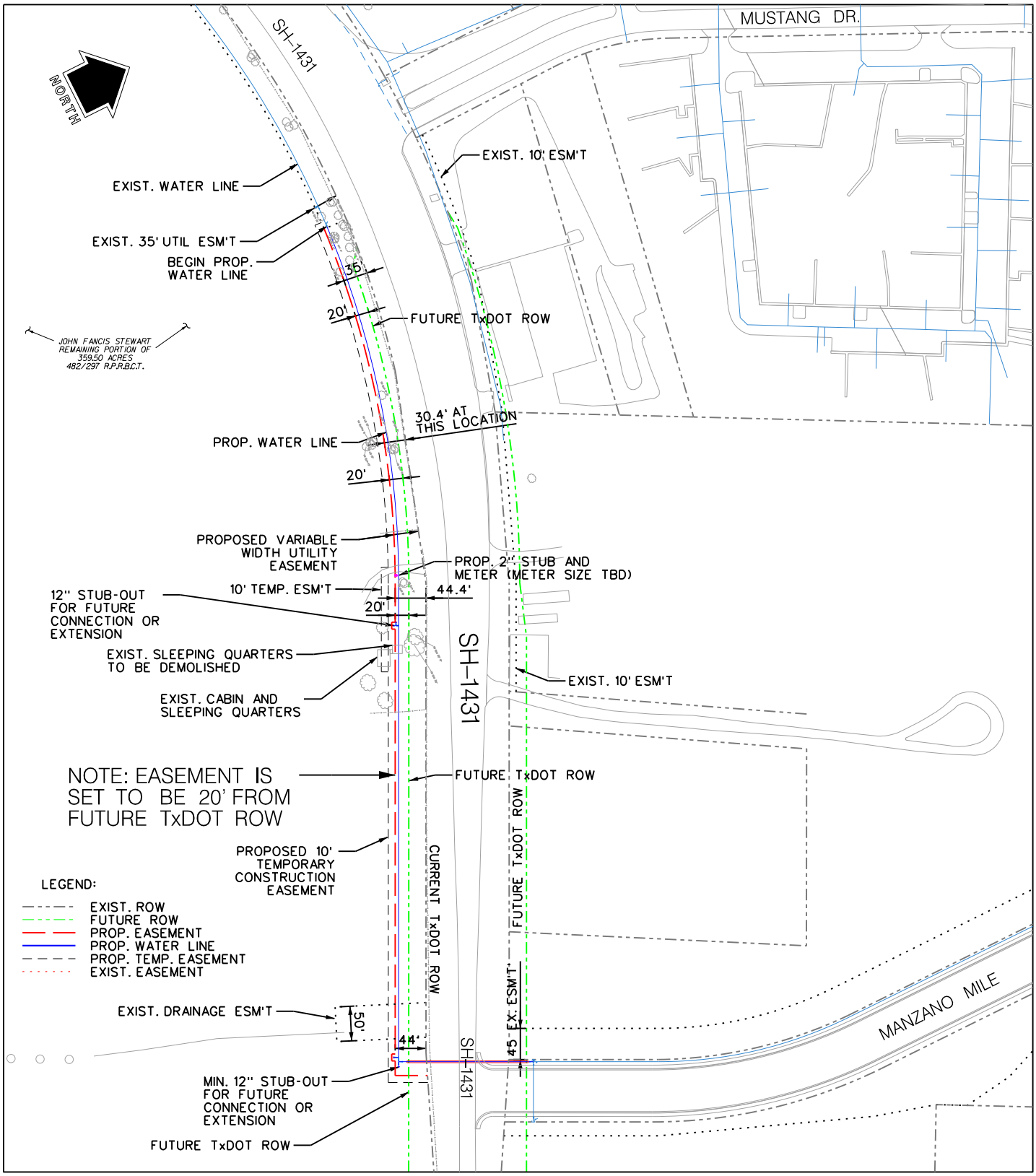

Marble Falls
TEXAS

MARBLE FALLS

800 THIRD STREET
MARBLE FALLS, TX 78654

PH: (830) 693-6737

CITY OF MARBLE FALLS

FOR REFERENCE ONLY

These documents are for Interim Review, Reference, and not intended for Construction, Bidding, or Permit Purposes. They were prepared by, or under the supervision of:

ERIC BELAJ	107148	MAY 03, 2016
Engineer's Name	PE#	Date

UTILITY EASEMENT EXHIBIT

EXHIBIT NO.

B

SCALE

0 100' 200' 300'

SCALE IN FEET